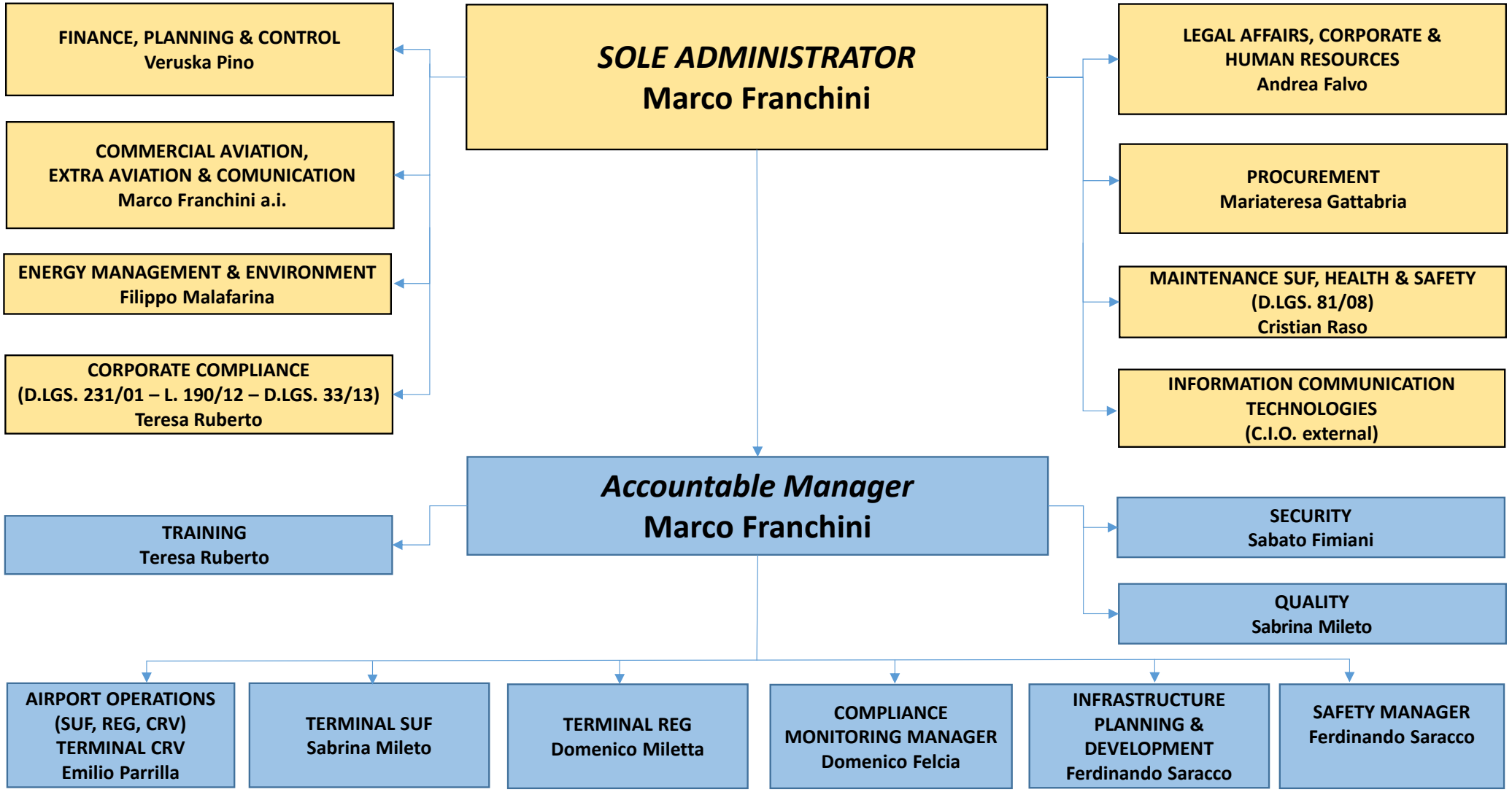Lamezia Terme 01.02.2026