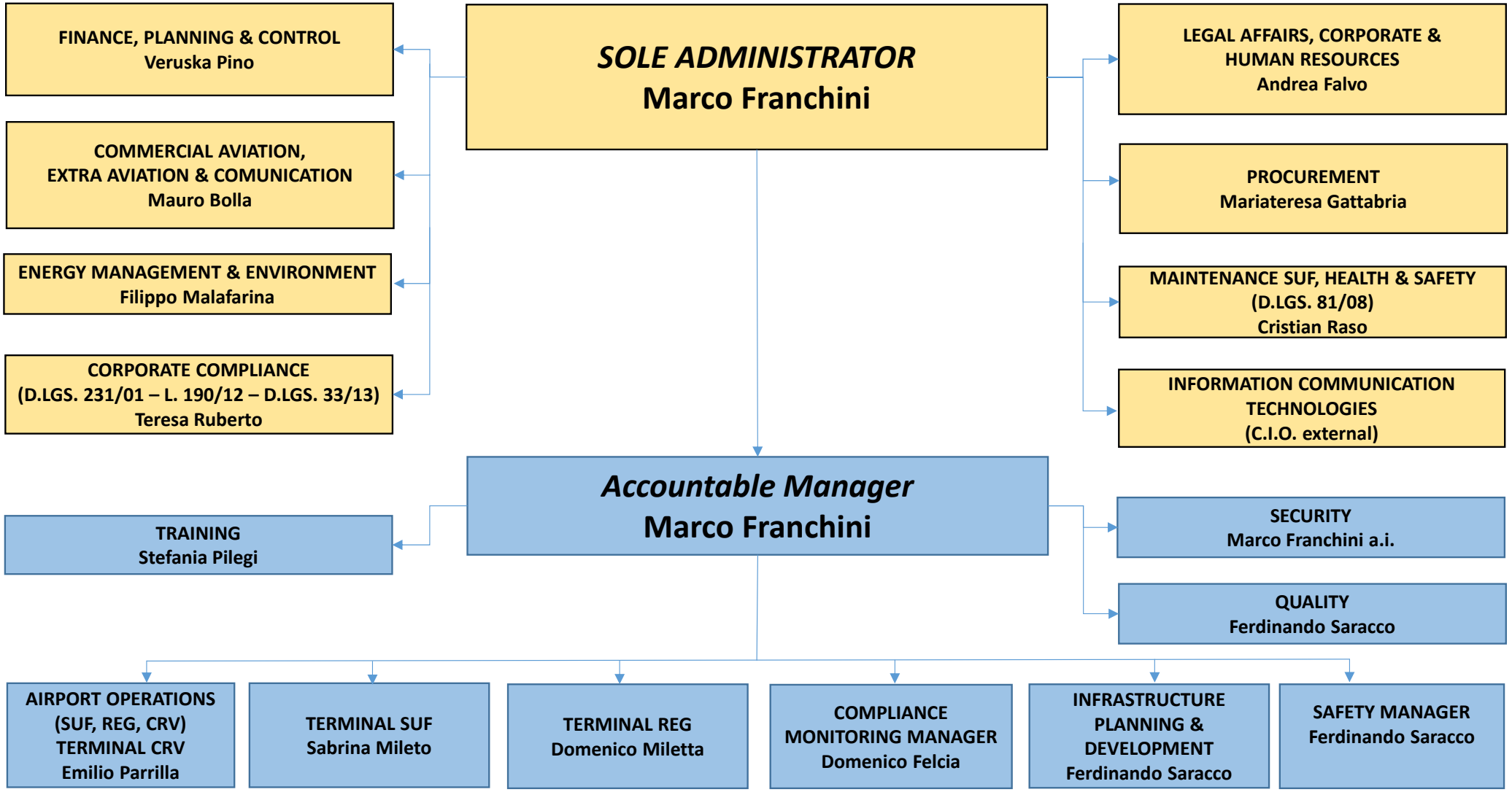Lamezia Terme 02.09.2024