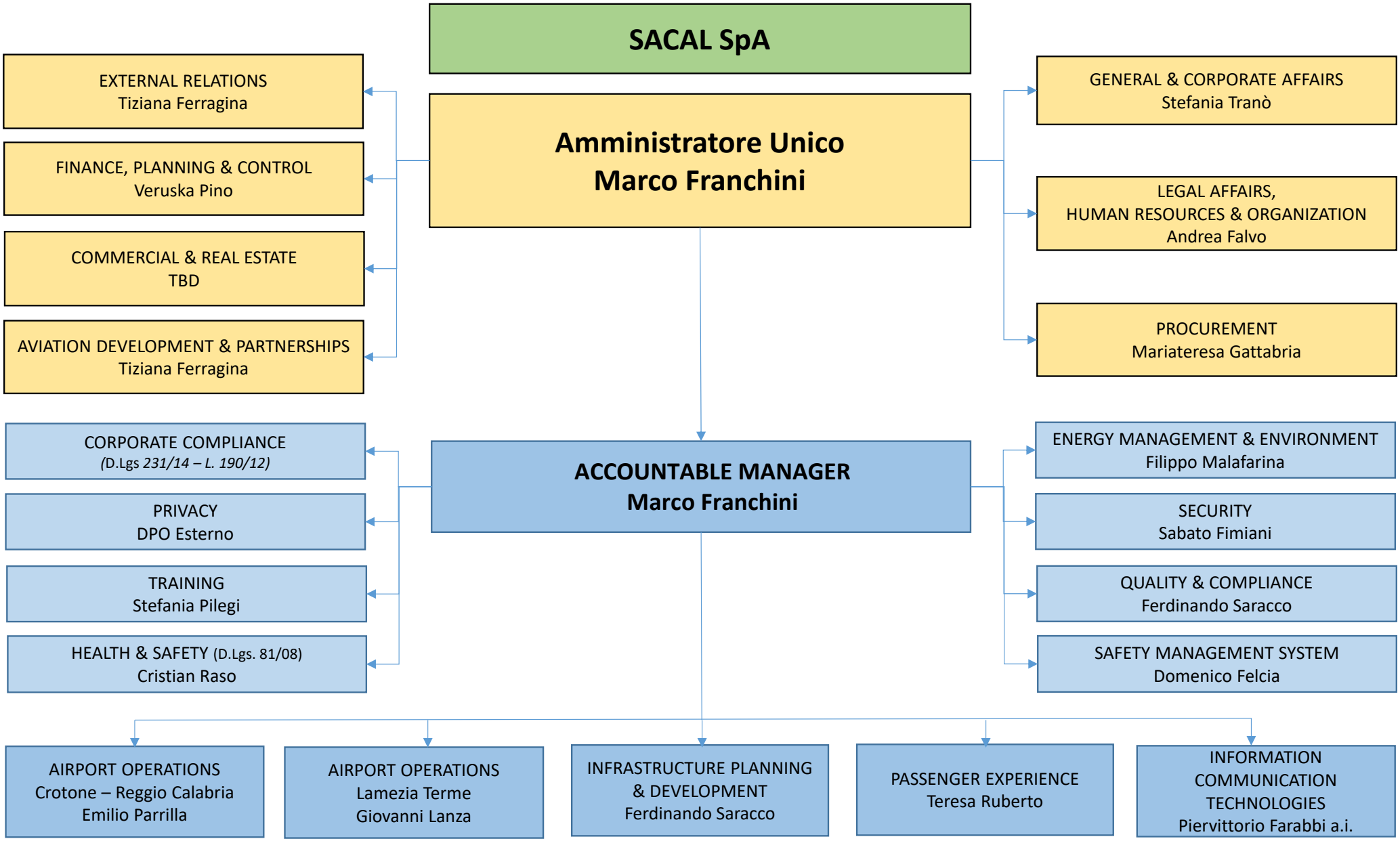Lamezia Terme, 08/07/2022